

ROYAL PATENT.

GRANT.

Liliuokalani, By the Grace of God, Queen of the Hawaiian Islands:

By this Her Royal Patent makes known to all men, that She hath for herself, her heirs and successors, this day granted and given unto

Henry C. Meyers.

for the consideration of One hundred and Sixty three (163²) Dollars paid into the Royal Exchequer, all that piece of Land situate at

Kaluaopalena Kalili in the Island of Oahu. and described as follows:

Lot 24.

Beginning at East angle of this lot, on middle St. of Kaluaopalena lots and 139 ⁷/₁₀ ft makai of cross St as shown on Govt Survey map dated April 1851. thence the boundary runs by true bearings:-

- N. 42° 00' W. 255 ⁷/₁₀ feet along Lot 25*
 - S. 48° 00' W. 139 ⁷/₁₀ "*
 - S. 42° 00' E. 255 ⁷/₁₀ "*
 - N. 48° 00' E. 139 ⁷/₁₀ "*
- middle St. to Initial point.*

Area ⁵¹⁷/₁₀₀₀ Acres.

waihona

COPY

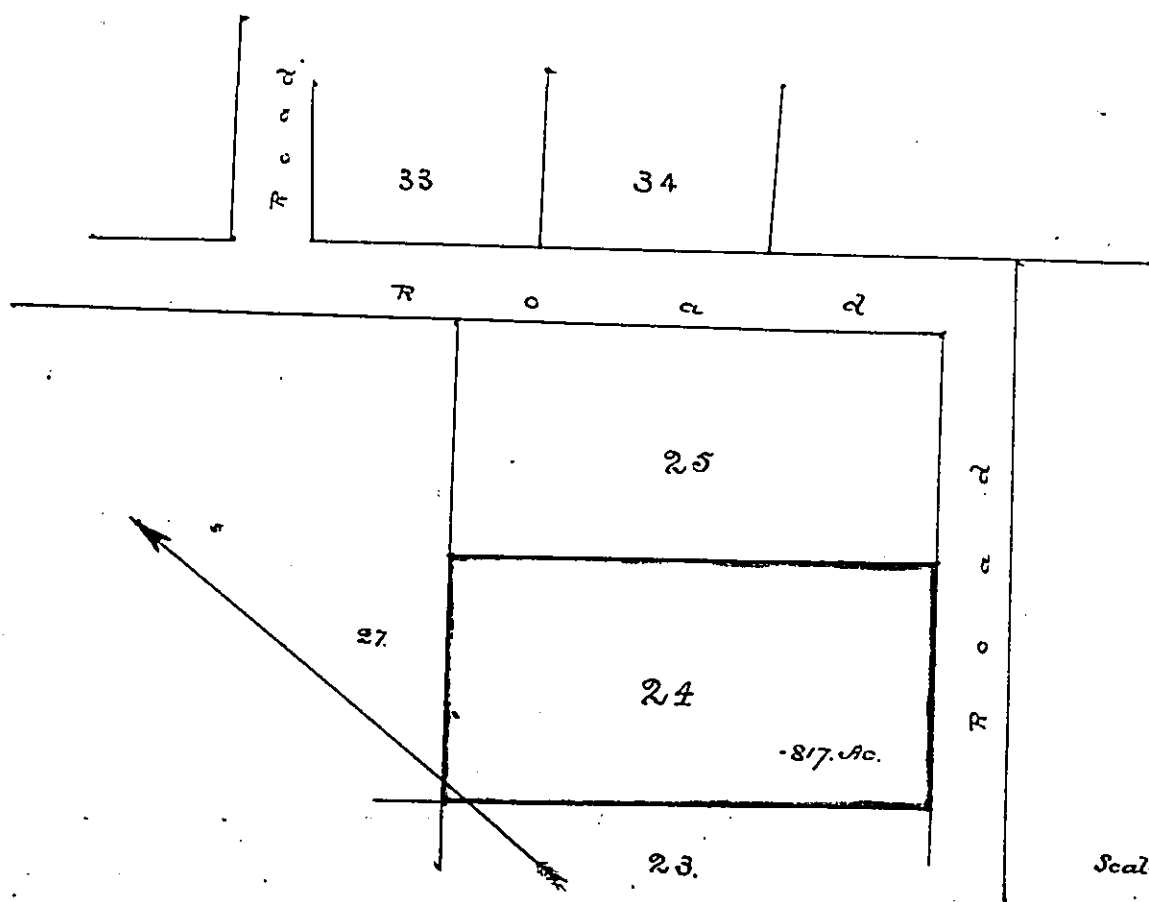

Scale, 100ft. = 1 in.