

ROYAL PATENT.

GRANT.

Lilinoakalani, By the Grace of God, Queen of the Hawaiian Islands:

By this Her Royal Patent makes known to all men, that She hath for herself, her heirs and successors, this day granted and given unto

Salvador Gonsalves & Ant. Rodrigues

for the consideration of One hundred and Fifty (150) Dollars paid into the Royal Exchequer, all that piece of Land situate at

Muamuu valley Honolulu in the Island of Oahu and described as follows:

Lot 2

Beginning at South angle of Lot 1. as shown on Govt plan of Muamuu Homestead lots (Map No. 1) thence running

1. N. 45° 27' W. (true) 1920 feet along Lot 1 to top of ridge

From Initial point again

2. S. 45° 9' W. (true) 200 feet  road;

3. N. 45° 27' W. (true) 1750 feet Lot 2 to top of ridge;

4. Thence along top of ridge to end of 2^d course a distance of 236 feet a little more or less, and containing an

Area of 8 1/10 Acres

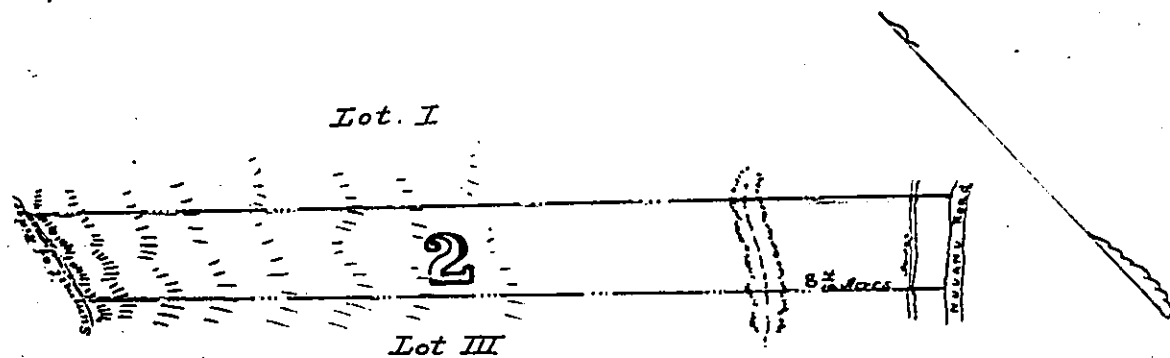

This Grant is issued upon condition that the Grantee shall construct his boundary fence fronting Muamuu valley road when thereto requested by the Minister of the Interior, and this condition shall be binding on the Grantee his heirs and assigns.