

# ROYAL PATENT.

## GRANT.

*Liliuokalani*, By the Grace of God, Queen of the Hawaiian Islands:

By this Her Royal Patent makes known to all men, that She hath for herself, her heirs and successors, this day granted and given unto

— Frank de Souza —

for the consideration of One hundred and Fifty (150) Dollars paid into the Royal Exchequer, all that piece of Land situate at Muamuu valley Honolulu in the Island of Oahu and described as follows:

— Lot 10 —

Beginning at S.E. angle of Lot 9, and running:-

1. N. 48° 37' 21" (true) 1675 feet along Lot 9 to top of ridge;  
From Initial point
2. S. 46° 34' 21" (true) 40 7/8 feet along Muamuu road;
3. S. 52° 29' 71" ( . ) 159 7/8 **-----**
4. N. 48° 37' 21" ( . ) 1575. **-----** *Continuation of ridge.*
5. Thence along top of ridge to end of its course, a direct distance of 206 ft. a little more or less, and containing an

**waihona**  
**COPY**

— Area of 7 1/2 Acres —

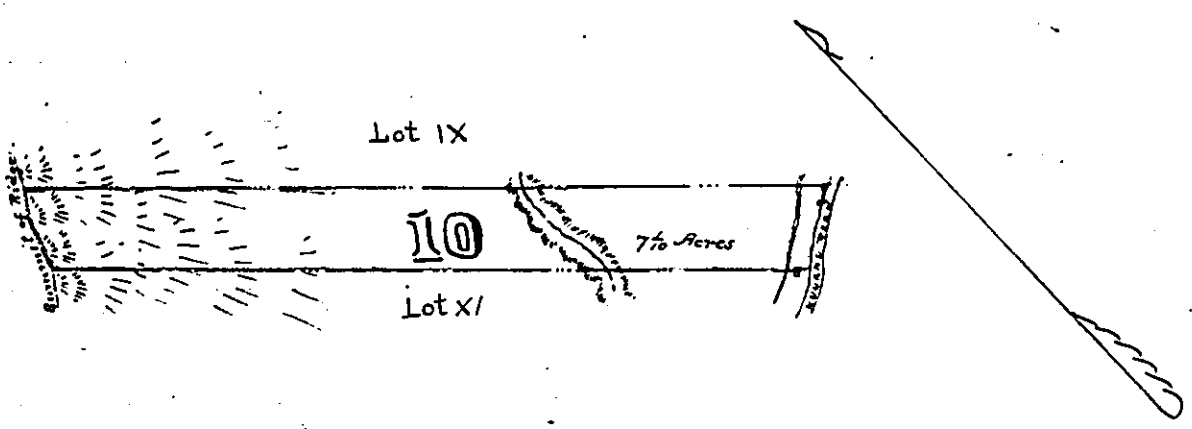

This Grant is issued upon condition that the Grantee shall construct his boundary fence fronting Muamuu valley road when thereto requested by the minister of the Interior, and this condition shall be binding on the Grantee his heirs and assigns