

ROYAL PATENT.

GRANT.

Sanford B. Dole, President of the Provisional Government of the Hawaiian Kingdom
Liliuokalani, ~~By the Grace of God, Queen of the Hawaiian Islands:~~

By this Her Royal Patent makes known to all men, that She hath for herself, her heirs and successors, this day granted and given unto

Fritz Rowald

for the consideration of Three Hundred and Ten (\$310⁰⁰) Dollars paid into the Royal Exchequer, all that piece of Land situate at Kaluaopalea, Kalaiki in the Island of Oahu and described as follows:

Lot 19

Beginning at the north corner of Grant 5545 to Fritz Rowald 1110 feet North west of the west corner of Love St, and Middle Street, Kaluaopalea and running:

- N. 42° 00' W. true 110.0 feet along Waihona side of Love St.
- S. 48° 00' W. " 402.0 "
- S. 46° 16' E " 110.3 " Kalaiki
- N. 48° 00' E " 393.5 " Lot 18 Grant 5545 to the initial point.

Area: 191 Acres.

COPY

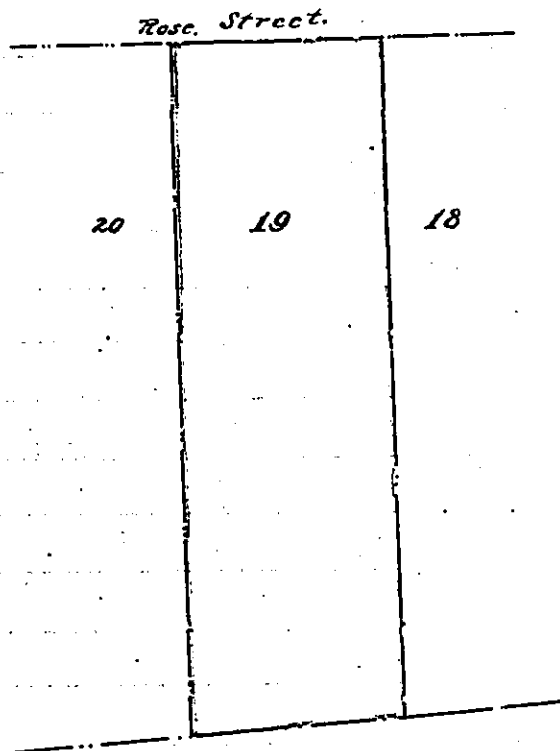

Kalaiki