

# ROYAL PATENT.

## GRANT.

*Kaliuokalani*, By the Grace of God, Queen of the Hawaiian Islands.

By this ~~Her Royal Patent~~ *Her Majesty's* Patent, sh<sup>h</sup> known to all men, that ~~She~~ *She* hath for herself, her heirs and successors, this day granted and given unto

*Kikalia (w)*

for the consideration of Twenty Nine <sup>29/100</sup> (~~#29~~ <sup>29</sup>/<sub>100</sub>) Dollars

paid into the ~~Royal~~ *Royal* Exchequer, all that piece of Land situate at *Hohamauiki, North Kona* in the Island of *Hawaii* and described as follows:

Lot No 2.

Begin at a point on the makai side of the Govt road, at the North corner of this, and the South east corner of Lot. No 3, and run.

S. 72° 20' N. line 136 feet along Lot. No 3.

S. 21° 40' E " 182 ~~feet~~ ~~along~~ ~~Lot~~ ~~No~~ ~~2~~.

N. 87° 00' E " 190 ~~feet~~ ~~along~~ ~~Govt~~ ~~road~~ ~~to~~ ~~the~~ ~~makai~~ ~~side~~ ~~of~~ ~~the~~ ~~Govt~~ ~~road~~.

N. 31° 40' W " 210 feet along Govt road to the initial point.

Area. <sup>73</sup>/<sub>100</sub> Acre.

# waihona

# COPY

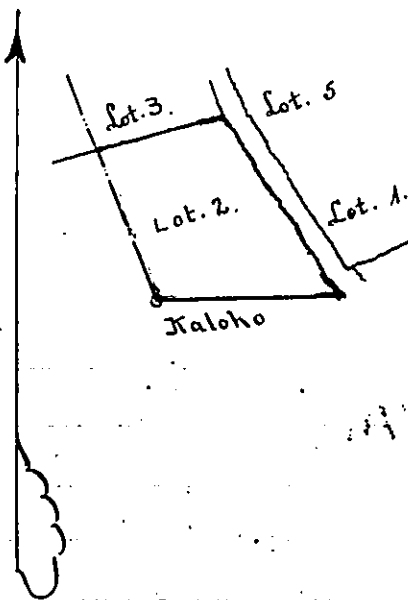

Scale. 200ft = 1 inch.